

INSTALLATION

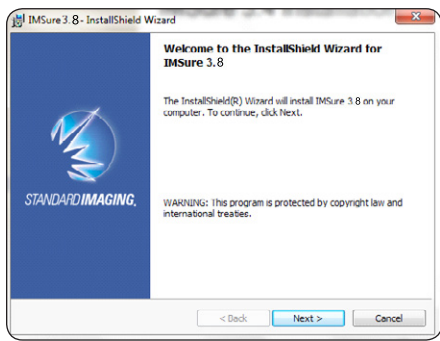

Step 1

Insert IMSure installation CD into disk drive.
The installation screen should appear automatically.
If the installation screen does not appear browse the disk using Windows Explorer and double-click on 'Startup.exe'



Step 2

Click on the 'Install IMSure QA' button: 

The installer Wizard will open automatically and verify you have enough space on your hard drive for the installation.
Click 'Next'.



Step 3

Accept the license agreement and click 'Next'.

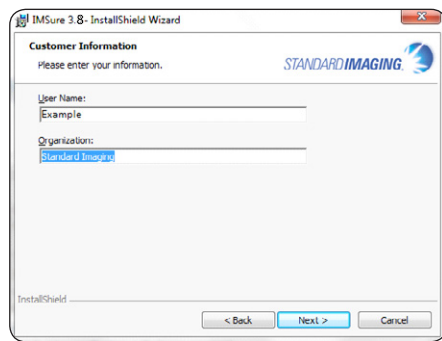

Step 4

Enter a User Name and your Organization.
Choose whether to install for all users (recommended) or just the current logged in user.
Click 'Next'.

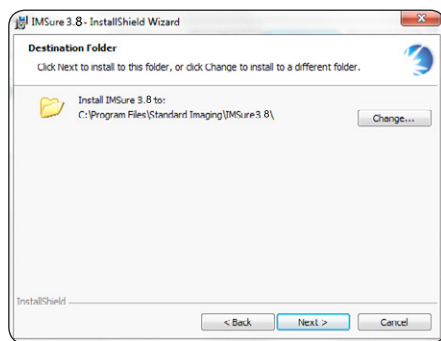

Step 5

Click 'Next' to install in the default location (recommended).
Click 'Next'.
Click 'Install' on the resulting review screen.

REGISTRATION

 Click on the IMSure shortcut that was placed on your desktop during installation.

Upon running the software for the first time you will be shown the IMSure Registration form. You may select one of three options.

Evaluation Authorization

Evaluation activation allows full use of the software for a period of 30 days. After 30 days, the evaluation period will expire and the software will no longer be usable until a regular license is purchased.

Select [Evaluation activation]. This will display the Evaluation Activation pane.

Enter the contact and address information, then select [Start Evaluation]. The Evaluation mode will be enabled.

Internet Authorization

Internet activation is the preferred method of licence activation. The application will register the licence key via the internet.

Select [Internet activation]. This will display the Internet Activation pane.

Enter the license key, contact, and address information in the spaces provided. When finished, select [Activate]. This will activate the license and allow the program to be used.

Manual Authorization

Manual activation is an option in instances where an internet connection is not available.

Select [Manual Activation]. This will display the Manual Activation pane.

An unlock code is needed to complete a manual activation. Following the directions in the dialog, you can visit the website, call, or email to obtain the unlock code. Once received, enter the code into the provided field and select [Activate]. This will activate the license and allow the program to be used.

IMSure QA™ Software QUICK START GUIDE

- Single page interface
easy, fast plan analysis
- 3-source model
patented algorithm offers
unprecedented accuracy
- Fluence map comparison
the only software offering an
analysis of the complete plan
not just a single point

INITIAL SETUP

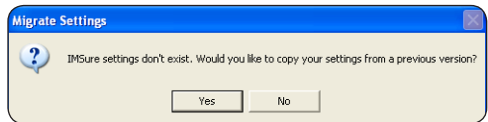

Step 1

Click 'No' on the Migrate Settings screen.

Migrate Settings is designed for current users of IMSure to automatically transfer their settings from a previous version when upgrading.
Click OK when told that Superuser account is being created.

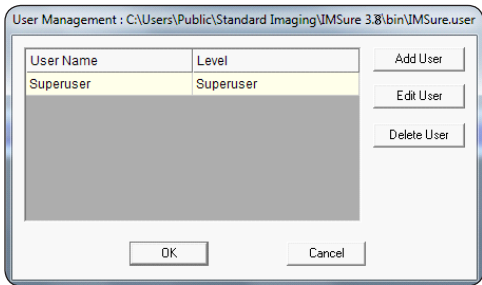

Step 2

In the User Management screen users can be added or click OK to use the default Superuser account.

See 'User Management' in the User's Guide (Help/User's Guide).

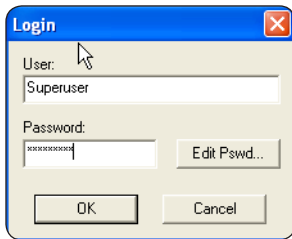

Step 3

Login using default Superuser account or an account created in the previous step.

Default account username = Superuser
Default account password = Superuser
Case sensitive (capital S)

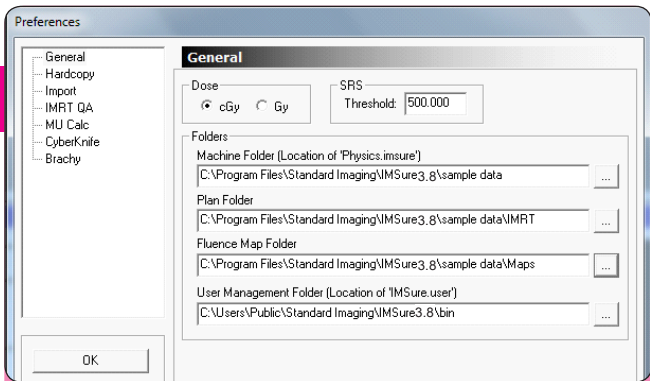

Step 4

Click on the Preferences button. 

By default IMSure's preferences are pointed to the Sample Data folders automatically installed with the software.

See 'Using the Sample Data' in the User's Guide (Help/User's Guide).

continued 

USING THE QA MODULE

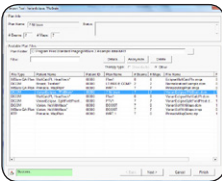

Step 1

Click 'Import Plan' button

Import Plan

IMSure will show you all available plans in the 'Plan Folder' set in Preferences

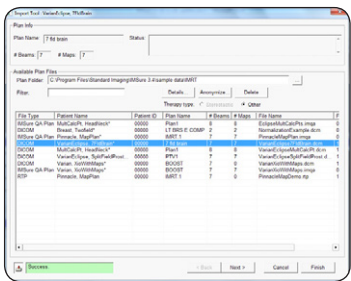

Step 2

Choose the VarianEclipse, 7FIdBrain plan and click Finish
If importing plans from a TPS other than Eclipse see 'Using the Import Module' in the User's Guide (Help/User's Guide)

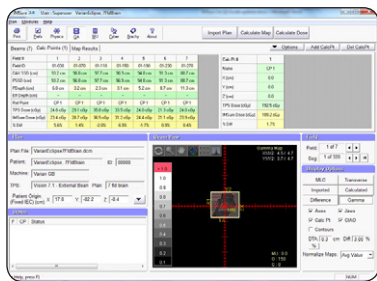

Step 3

Click on the Calculate Map button

Calculate Map

IMSure will calculate an independent fluence map and compare that to the imported map from Eclipse (click OK at the warning)

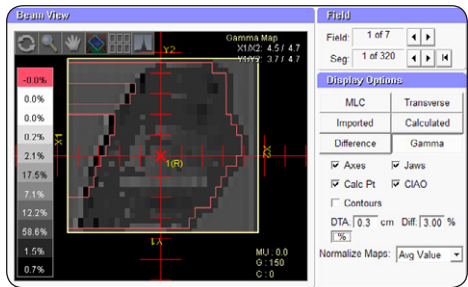

Step 4

Use the controls to analyze the maps
For more information on map analysis see 'The QA Module' in the User's Guide (Help/User's Guide)

APPENDIX A

For information on importing a plan into the MU module see 'The MU Module' in the User's Guide (Help/User's Guide)

For information on importing a plan into the Cyberknife module see 'The CyberKnife Module' in the User's Guide (Help/User's Guide)

For information on utilizing Structure sets in IMSure see 'The MU Module' and 'The QA Module' in the User's Guide (Help/User's Guide)

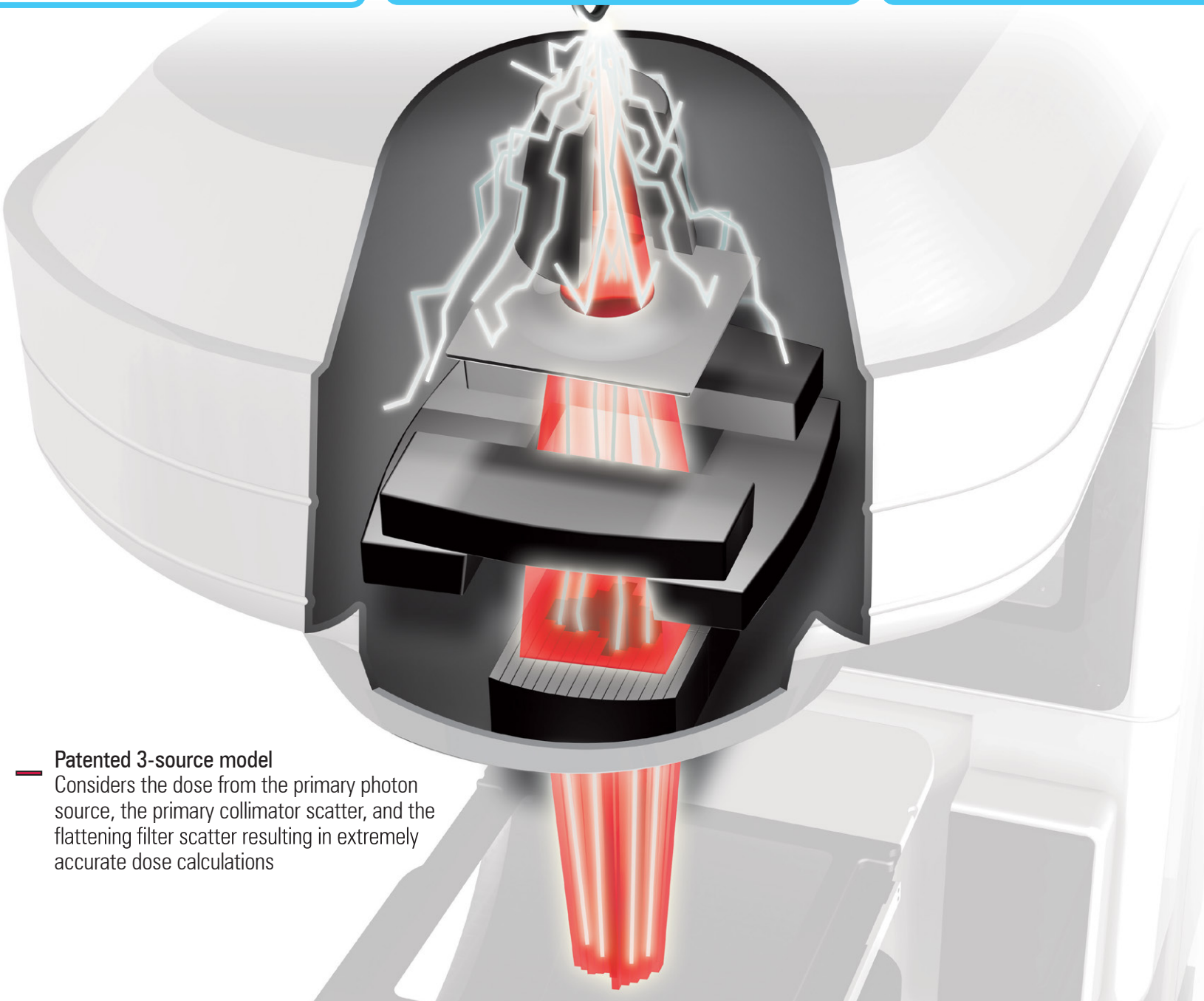

- Patented 3-source model**
Considers the dose from the primary photon source, the primary collimator scatter, and the flattening filter scatter resulting in extremely accurate dose calculations

IMSure QA™ Software QUICK START GUIDE

- Single page interface**
easy, fast plan analysis
- 3-source model**
patented algorithm offers unprecedented accuracy
- Fluence map comparison**
the only software offering an analysis of the complete plan not just a single point